

# Hospital Name

Hospital Address

04/02/2004

**ID:** 990122  
**Name:** Bassett, Eleanor  
**Gender:** Female  
**Height:** 140 Cm.

**Alias ID:**  
**Exam Date:** 26/10/1999 17:39  
**Origin:** Caucasian  
**Weight:** 45.3 Kg.

**Age:** 14  
**Factor:** 100%  
**Smoker:** 0

**History:**

No Patient History.

**Medication:**

	VC	FEV1	FVC	PEF	VAR	Quality	Time	Date
Base		2.27	2.58	5.86			17:39	26/10/1999
Post 1		2.34	2.64	5.42			17:39	26/10/1999

Variation is based on FEV1 + FVC

Index	Base	%Pred	Post 1	%Pred	Change	[Min	Pred	Max]	Units
VC									
FEV1	2.27	120	2.34	124	3.1	1.57	1.89	2.27	l
FVC	2.58	117	2.64	120	2.3	1.86	2.20	2.61	l
PEF	5.86	118	5.42	109	-7.5	3.71	4.95	6.20	l/s

Normal Values: ECCS (adult); Zapletal, Solymar, Cogswell (Child).  
 Results at BTPS.

**Interpretation: (Baseline)** Normal Spirometry.

**Interpretation: (Post 1)** Normal Spirometry.

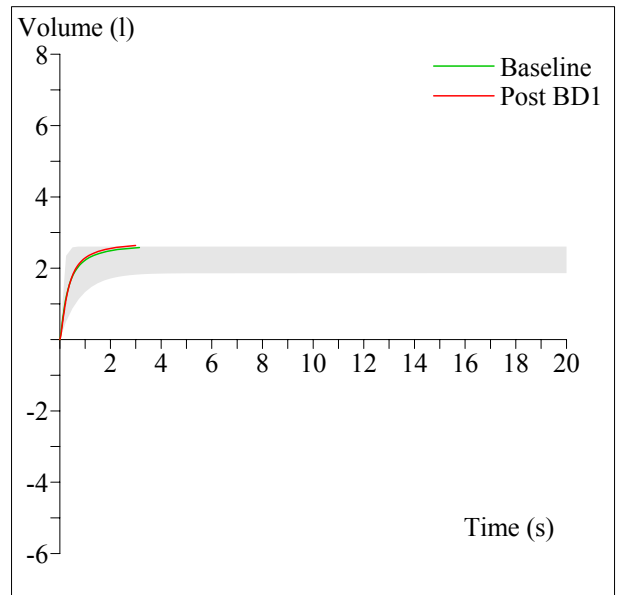
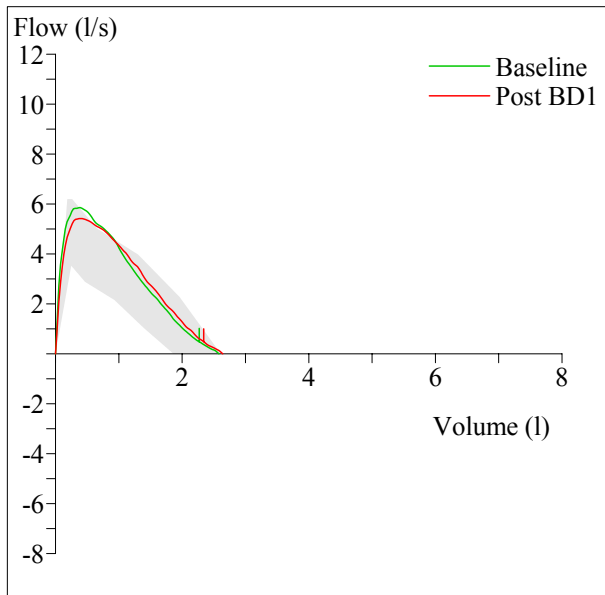

**Examination Notes:**

Test	Date/Time	Baseline				Post 1				Post 2			
		VC	FEV1	FVC	PEF	VC	FEV1	FVC	PEF	VC	FEV1	FVC	PEF
1	26/10/1999 17:39		2.27	2.58	5.86	2.34	2.64	5.42					
2	09/11/1999 18:01		2.23	2.60	5.81	2.33	2.62	5.97					
3	23/11/1999 17:38		2.27	2.49	6.55								
4	14/12/1999 17:09		2.31	2.56	6.47								
5	05/07/2000 19:34		2.36	2.71	6.11	2.43	2.72	6.13					

ID: 990122

Name: Bassett, Eleanor

Exam Date: 26/10/1999 17:39

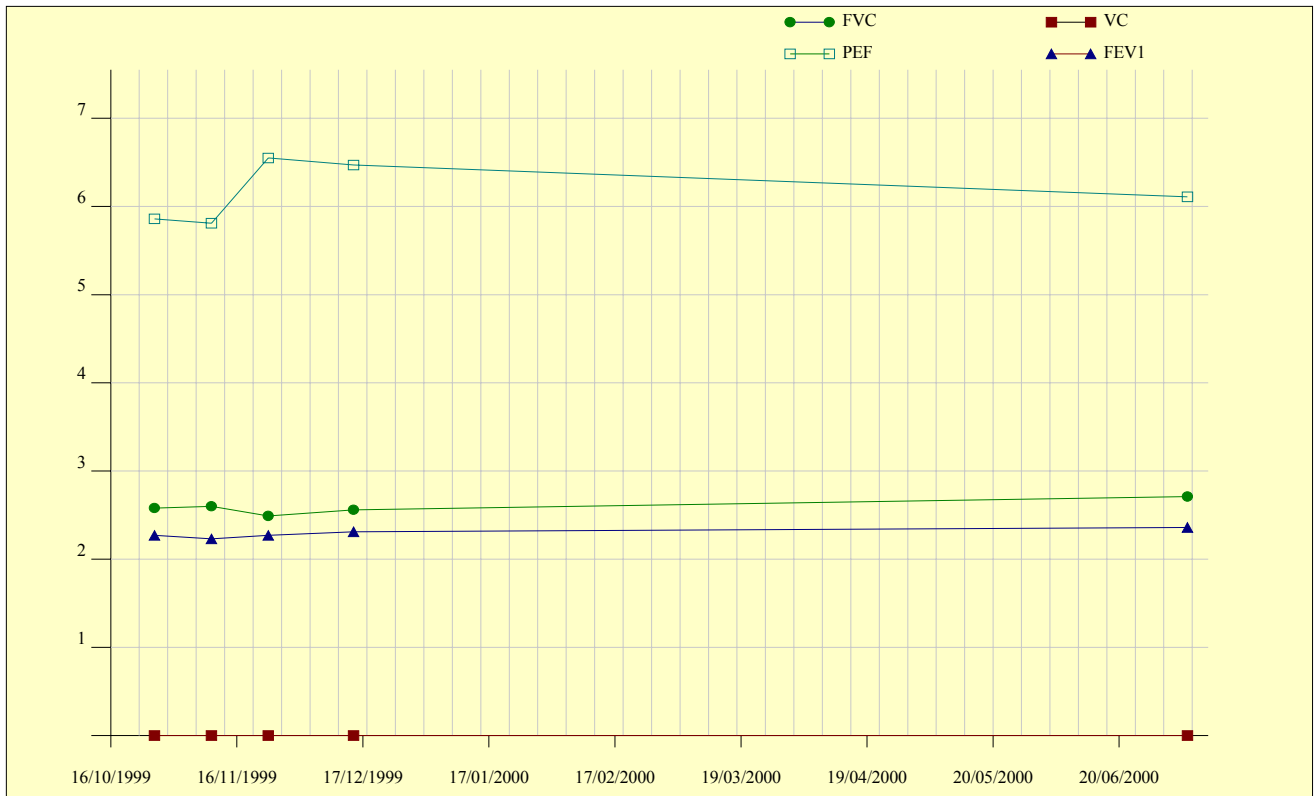

Technician: \_\_\_\_\_

Physician: \_\_\_\_\_